

Historic, Archive Document

Do not assume content reflects current scientific knowledge, policies, or practices.

6257
Fall
1940

BURTON'S

Spring
1941

HILL TOP NURSERIES

J. Howard Burton

CASSTOWN, OHIO

PHONE — TROY, OHIO 28508

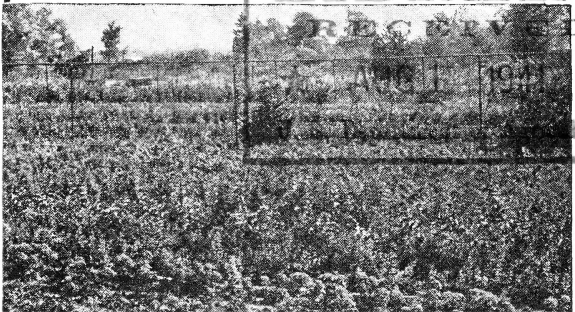

WHOLESALE LIST

for the Nursery Trade

Lining Out Shrubs

Lining Out Evergreens

Lining Out Shade Trees

Finished: Shrubs, Vines,

Shade Trees, Fruit Trees

and Small Fruits

Members of
American Association of Nurserymen
Ohio Nurserymen's Association
Michigan Nurserymen's Association
Indiana Nurserymen's Association

All orders are packed to arrive in first class condition and we solicit your business on our ability to serve you honestly and quickly with good stock.

We ship by B. & O., N. Y. C., Pennsylvania and D. T. & I. railways, by Truck Line Freight or Railway Express.

TERMS:—Sixty days net to parties of approved credit established in advance of shipment. Cash with order 3%; 2% for payment within ten days of invoice, 1% 30 days. C. O. D. orders must be accompanied by $\frac{1}{4}$ cash deposit. Boxing and bailing are charged for at cost. When cash accompanies order boxing will be billed to those of established credit, otherwise boxing charges will be sent as C. O. D., with shipment. We assure you that this additional charge will be reasonable and at actual cost. 5 or more at 10 rate; 25 or more at 100 rate. Less than 5 will be charged 25% higher than 10 rate. Any possible claims for rejection or deficiency must be made within ten days after arrival of stock. All shipments travel at cost and risk of the purchaser except when otherwise agreed. (See boxing table on page 32.)

INDEX

	Pages
Berry Plants	31
Deciduous Grafts	8
Evergreen Grafts	10
Evergreens In Large Sizes	26-29
Flowering Shrubs	13-20
Fruit Trees & Small Fruits	30-31
Hedge Plants	20
Lining Out Shrubs	3-8
Lining Out Evergreens	11-13
Lining Out Trees	9-11
Lining Out Vines	8-9
Perennials	32
Schedule of Boxing Charge	32
Shade & Ornamental Trees	21-25
Terms & Ry. Connections	2
Vines	20-21

ADDITIONAL LIST

OF LINING OUT STOCK

As of February 6, 1941

BURTON'S HILL TOP NURSERIES Casstown, Ohio

At this time of year after many items are graded and others have received a more complete count we find we have some additional grades to list. In some varieties not listed before we find we can spare some lining out sizes. Also certain items are sold out and are marked to "CANCEL" from consideration. The items not mentioned in this supplement are still to be found in the attached list marked Fall 1940-Spring 1941.

We recommend to you early ordering for your own satisfaction in securing complete lists.

J. Howard Burton

LINING OUT SHRUBS

	Per C	Per M
Almonds, pink flowering, 8 to 15 in.	6.00	
Aralia pentaphylla, 6 to 8 in.	3.00	25.00
Aronia arbutifolia, 12 to 18 in.	5.00	45.00
Aronia brilliantissima, 6 to 12 in.	4.00	
12 to 18 in. "CANCEL"		
Barberry korean, 6 to 9 in.	3.00	25.00
9 to 12 in.	3.50	30.00
12 to 18 in.	4.50	
Callicarpa purpurea, Pot grown,	4.50	
Calycanthus floridus, 12 to 18 in. T, "CANCEL"		
Chionanthus virginica, 3 to 6 in.	5.00	
Cornus amomum, 8 to 12 in.	2.00	
18 to 24 in.	3.00	
Cornus lutea, 8 to 12 in. T "CANCEL"		
12 to 18 in. T "CANCEL"		
18 to 24 in.	5.00	
Cornus mascula, 6 to 8 in.	3.50	30.00
Cornus paniculata, 2 yr., 12 to 18 in.	2.00	17.50
18 to 24 in.	2.25	20.00

	Per C	Per M
Deutzia, lemoinei,		
6 to 8 in.	4.00	
8 to 12 in. "CANCEL"		
Deutzia magnifica,		
8 to 12 in. "CANCEL"		
Elder, golden		
6 to 8 in.	2.00	
8 to 12 in.	3.00	25.00
12 to 18 in.	4.00	35.00
Euonymus alatus,		
8 to 12 in. "CANCEL"		
Euonymus alatus compacta,		
Pot grown,	5.50	50.00
6 to 8 in. "CANCEL"		
Euonymus patens,		
Pot grown,	4.50	40.00
Exochorda grandiflora,		
Pot grown,	4.00	35.00
12 to 18 in.	4.00	35.00
Fontanesia fortunei,		
2 to 3 ft. branched,	8.00	
Forsythia dwarf,		
Pot grown,	4.50	40.00
Forsythia intermedia spectabilis,		
18 to 24 in.	4.00	
Forsythia primulina,		
18 to 24 in.	10.00	
Hydrangea A. G.,		
Pot grown, "CANCEL"		
Hydrangea P. G.,		
Pot grown, "CANCEL"		
8 to 12 in. T, "CANCEL"		
Lonicera maacki,		
Pot grown,	4.00	35.00
Lonicera morrowi,		
6 to 12 in.	2.00	15.00
Lonicera ruprechtiana,		
8 to 12 in.	1.50	
Lonicera zabeli,		
2 to 3 ft.	6.00	
Philadelphus coronarius,		
12 to 18 in.	3.00	25.00
Philadelphus lemoinei,		
8 to 12 in.	3.50	
12 to 15 in. "CANCEL"		
Philadelphus virginal,		
Pot grown,	5.00	45.00
Physocarpus monogynus,		
6 to 12 in.	3.50	30.00
18 to 24 in.	6.00	
Privet, amoor river north,		
6 to 8 in. not T,		7.50
Privet, ibolium,		
6 to 8 in.		10.00
Privet, ibota, (budding grade),		
6 to 12 in.	1.35	10.00
Privet, lodense,		
4 to 6 in. "CANCEL"		

	Per C	Per M
Privet, regel, 6 to 8 in. T	3.00	25.00
Prunus besseyi, 12 to 18 in.	2.75	25.00
Ptelea trifoliata, 18 to 24 in.	3.00	
Rhus aromatica, 9 to 12 in.	3.00	25.00
Rosa hugonis, Transplants	7.50	70.00
Rosa setigera, 9 to 12 in.	1.75	12.50
Salix discolor, (Pussy willow), 12 to 18 in.	2.25	20.00
Shepherdia argentea, 12 to 18 in.	2.50	20.00
Spiraea vanhouttei, 6 to 12 in. T	2.00	
Symphoricarpos racemosus, 6 to 8 in.	1.00	
8 to 12 in.	1.50	
Tamarix africana, 2 to 3 ft.	3.50	30.00
Viburnum carlesi, 2 yr. S	20.00	175.00
Don't miss the listing of Viburnum carlesi also Viburnum burkwoodi on page 7 of the attached list.		
Viburnum molle, 6 to 8 in. T	3.50	
18 to 24 in. T	6.00	
Viburnum opulus, 6 to 8 in.	3.00	
8 to 12 in.	4.00	
Viburnum sieboldi, 8 to 10 in.	6.00	50.00
Vitex agnes castus, 4 to 6 in.	1.00	8.00
9 to 12 in.	2.50	20.00
Weigela abel carrierei, Pot grown,	4.50	
15 to 20 in. "CANCEL"		
Weigela eva rathke, Pot grown,	4.50	
12 to 18 in. "CANCEL"		

DECIDUOUS GRAFTS

Acer palmatum atropurpureum dissectum,
(cut leaf red japanese Maple) 25.00

LINING OUT VINES

Ampelopsis heterophylla, 2 yr. medium,	2.50	20.00
Celastrus scandens, 12 to 18 in.	2.75	22.50

LINING OUT TREES

Acer ginnala, 12 to 18 in.	2.00	15.00
Crataegus coccinea, 18 to 24 in.	3.00	27.50

Ginkgo biloba,		
4 to 6 in.	2.25	17.50
6 to 10 in.	3.25	27.50
Poplar, bolleana,		
6 to 12 in.	2.00	
12 to 18 in.	3.50	
Poplar, Richardi golden,		
18 to 24 in.	5.00	
Quercus alba,		
6 to 12 in.	3.00	
12 to 18 in.	4.00	
18 to 24 in.	5.00	
2 to 3 ft. "CANCEL"		
3 to 4 ft. "CANCEL"		
Quercus palustris,		
8 to 12 in.	3.50	30.00
12 to 18 in.	4.50	
18 to 24 in. "CANCEL"		
2 to 3 ft.	6.00	55.00
Quercus robur,		
6 to 9 in.	2.00	15.00
9 to 12 in.	3.00	20.00
12 to 18 in.	3.50	30.00
Sophora japonica,		
6 to 9 in.	2.00	15.00
9 to 12 in.	2.50	20.00
Willow, elegantissima,		
6 to 12 in.	1.00	
Willow, laurel leaf,		
6 to 8 in.	1.00	
8 to 12 in.	2.00	
12 to 18 in.	3.00	
Willow, regals,		
6 to 12 in.	2.00	

EVERGREEN GRAFTS

Thuja occidentalis rosenthali, 20.00

LINING OUT EVERGREENS

Juniperus excelsa stricta,		
4 to 6 in.	10.00	90.00
Picea excelsa, (Norway Spruce),		
6 to 10 in. S	3.00	25.00
Taxus andersoni,		
Pot grown, "CANCEL"		
Taxus media hatfieldi,		
Pot grown, "CANCEL"		
Taxus media wellesleyana,		
Pot grown, "CANCEL"		
Thuja occidentalis pyramidalis,		
6 to 8 in. T	10.00	
8 to 12 in. T "CANCEL"		
Thuja plicata elegantissima,		
6 to 8 in T "CANCEL"		
8 to 12 in. T "CANCEL"		
Tsuga canadensis,		
Pot grown 9 to 12 in. "CANCEL"		



(Block of 2 yr. Apples)

LINING OUT SHRUBS

Our lining out shrubs are mostly cutting grown and transplanted once in rows in the field where they have grown one or two years except those varieties customarily grown from hard wood cuttings. All seedlings, whether one year or two years of age, are specified as "S". Our pot grown shrubs are grown one full year in the frames out doors or are wintered over in a cool greenhouse. Our plants are of good size but not thin from over fertilization. They give excellent stands in the field and make new friends for us and keep the old ones.

	Per C	Per M
Abelia grandiflora, 12 to 18 in. T.....	10.00	
Aralia pentaphylla, 8 to 12 in.....	4.00	35.00
12 to 18 in.....	4.50	40.00
Aronia brilliantissima, 12 to 18 in.....	5.00	45.00
Barberry minor, (box leaf barberry), Pot grown,.....	4.50	40.00
Barberry, red, Pot grown, from cuttings,.....	5.00	45.00
6 to 12 in. S.....	3.00	25.00
12 to 18 in. S.....	5.00	45.00
8 to 12 in. T.....	5.00	40.00
15 to 18 in. T.....	8.00	60.00
Barberry thunbergi, 6 to 9 in.....		9.00
8 to 12 in.....	2.00	15.00
12 to 18 in. br. light,.....	4.00	35.00
Benzoin aestivale, A scarlet fruited native plant. Very tolerant of shade and valu- able for its fruits.		
12 to 18 in.....	3.00	25.00
18 to 24 in.....	4.00	35.00

FOR SPRING DELIVERY

Buddleia charming, Pot grown,	7.50	70.00
Buddleia Ile de France, Pot grown,	5.50	50.00
Buddleia magnifica, Pot grown,	5.00	45.00
Calycanthus floridus, 12 to 18 in. S.....	2.50	20.00
12 to 18 in. T.....	5.00	

	Per C	Per M
<i>Cercis canadensis</i> , 12 to 18 in. S.....	2.50	20.00
<i>Chionanthus virginica</i> , 6 to 12 in.....	6.00	
<i>Cornus amomum</i> , 12 to 18 in.....	2.50	20.00
<i>Cornus florida</i> , 12 to 18 in.....	3.00	27.50
<i>Cornus florida rubra</i> , (Red flowering dogwood, field grown from buds), 6 to 12 in.....	25.00	
12 to 18 in.....	35.00	
<i>Cornus lutea</i> , 8 to 12 in. T.....	2.50	20.00
12 to 18 in. T.....	3.00	25.00
<i>Cornus siberica</i> , 12 to 18 in. T.....	2.50	20.00
<i>Corylus americana</i> , 8 to 12 in.....	3.50	30.00
<i>Cotoneaster divaricata</i> , 6 to 10 in. S.....	5.50	50.00
<i>Cotoneaster foveolata</i> , Pot grown,.....	5.00	
6 to 10 in. S.....	5.00	45.00
<i>Cydonia japonica</i> , 8 to 12 in.....	2.75	20.00
12 to 18 in.....	3.00	25.00
<i>Deutzia gracilis</i> , 6 to 8 in.....	4.50	40.00
8 to 12 in.....	5.50	50.00
<i>Deutzia gracilis rosea</i> , 8 to 12 in.....	5.00	
<i>Deutzia lemoinei</i> , 8 to 12 in.....	4.50	40.00
<i>Deutzia magnifica</i> , 8 to 12 in.....	5.00	
<i>Deutzia Pride of Rochester</i> , 12 to 18 in.....	3.00	
<i>Elaeagnus angustifolia</i> , 12 to 18 in. S.....	2.50	20.00
<i>Elaeagnus umbellata</i> , 12 to 18 in.....	4.00	30.00
<i>Euonymus alatus</i> , 3 to 4 in.....	5.00	40.00
8 to 12 in.....	7.00	65.00
<i>Euonymus alatus compacta</i> , 4 to 6 in.....	5.50	50.00
6 to 8 in. 2 yr. T.....	7.50	70.00
<i>Euonymus patens</i> , 4 to 6 in.....	4.00	35.00
6 to 8 in.....	5.50	50.00
8 to 10 in.....	6.50	60.00
<i>Euonymus radicans carrierei</i> , 6 to 12 in. T.....	5.50	50.00
<i>Fontanesia fortunei</i> , 12 to 18 in.....	5.00	
18 to 24 in.....	6.50	
<i>Forsythia dwarf</i> , 6 to 8 in. T.....	5.50	50.00
8 to 12 in. T.....	6.00	55.00
12 to 18 in. T.....	7.00	65.00

	Per C	Per M
Forsythia intermedia,		
8 to 12 in.-----	2.00	15.00
12 to 18 in.-----	2.50	20.00
18 to 24 in.-----	3.50	30.00
Forsythia intermedia spectabilis,		
8 to 12 in. T-----	2.50	20.00
12 to 18 in. T-----	3.00	25.00
Forsythia primulina,		
6 to 12 in. T-----	6.00	50.00
12 to 18 in. T-----	8.00	70.00
Forsythia suspensa,		
12 to 18 in.-----	3.50	30.00
18 to 24 in.-----	4.50	40.00
Hamamelis virginiana,		
8 to 12 in.-----	4.50	40.00
12 to 15 in.-----	5.00	45.00
Hydrangea A. G.,		
Pot grown,-----	4.50	
Hydrangea P. G.,		
8 to 12 in. T-----	4.50	40.00
12 to 18 in. layers,-----	4.50	40.00
Hypericum prolificum,		
12 to 18 in.-----	4.50	40.00
Kerria japonica flora plena,		
Pot grown,-----	6.50	60.00
Kerria japonica, single,		
Pot grown,-----	4.75	45.00
6 to 8 in.-----	3.50	30.00
8 to 12 in.-----	4.75	45.00
12 to 18 in.-----	5.00	47.50
Kolkwitzia amabilis,		
Pot grown,-----	5.00	45.00
Lilac, josikaea,		
6 to 8 in.-----	4.00	
8 to 12 in.-----	5.00	
Lilac, persian,		
8 to 12 in.-----	3.50	30.00
12 to 18 in.-----	4.50	40.00
18 to 24 in.-----	5.00	45.00
Lilac, villosa, (true dark type grown from cuttings),		
6 to 8 in. T-----	2.50	20.00
8 to 12 in. T-----	3.50	30.00
12 to 18 in. T-----	4.50	40.00
Lonicera fragrantissima,		
12 to 18 in.-----	2.75	25.00
Lonicera grandiflora,		
12 to 18 in.-----	4.00	
18 to 24 in.-----	4.50	
Lonicera maacki,		
12 to 18 in.-----	4.00	
Lonicera morrowi,		
12 to 18 in.-----	2.50	20.00
18 to 24 in.-----	3.00	25.00
Lonicera ruprechtiana,		
12 to 18 in.-----	2.50	20.00
18 to 24 in.-----	3.50	27.50
Lonicera syringantha wolffi,		
12 to 18 in.-----	4.00	35.00
Lonicera tatarica rubra,		
8 to 12 in.-----	3.50	30.00
12 to 18 in.-----	4.50	40.00

	Per C	Per M
Lonicera zabeli, 12 to 18 in.-----	4.50	40.00
Magnolia soulangeana, 12 to 18 in.-----	30.00	
Magnolia stellata, 12 to 18 in.-----	40.00	
Myrica carolinensis, 12 to 18 in. S, 2 yr.-----	3.50	30.00
Philadelphus aurea, Pot grown,-----	7.50	
Philadelphus lemoinei, 12 to 15 in.-----	4.00	35.00
Philadelphus virginal, 6 to 12 in.-----	5.50	50.00
12 to 18 in.-----	6.00	55.00
Physocarpus monogynus, (Dwarf ninebark; this is a wonderful little shrub with excellent green foliage; compact branching habit), Pot grown,-----	4.00	35.00
12 to 18 in.-----	4.50	40.00
Physocarpus opulifolius aureus, 12 to 18 in.-----	2.50	
18 to 24 in.-----	3.50	
Privet, amoor river north, 12 to 18 in., not T,-----	1.25	10.00
12 to 18 in.-----	2.00	15.00
18 to 24 in.-----	2.50	20.00
Privet, california, 6 to 12 in.-----	1.00	9.00
12 to 18 in.-----	1.50	12.50
Privet, ibolium, 8 to 12 in., not T,-----	1.25	10.00
12 to 18 in., not T,-----	1.75	15.00
12 to 18 in. T-----	2.50	20.00

Privet, ibota golden, (Vicary),

This is a hardy, dwarf, bright golden hybrid of Ibota privet with glossy foliage and compact habit.

It is very worth while.

Pot grown, 1 yr.,-----	5.00	45.00
Pot grown, 2 yr.,-----	6.00	50.00

Privet, lodense, 4 to 6 in.-----	4.00	
Privet, regel, (true horizontal type from cuttings), 8 to 12 in. T-----	4.50	40.00
12 to 18 in. T-----	5.50	50.00
Prunus tomentosum, 8 to 12 in.-----	3.00	25.00
Ptelea trifoliata, 6 to 12 in.-----	1.00	9.00
12 to 18 in.-----	2.00	17.50

Pyracantha Pauciflora

A spreading, rounded type, grown by cuttings from plants which berried heavily. Hardest and most dependable evergreen of all the Pyracanthas, never having been winter injured here.

Pot grown,-----	6.00	50.00
-----------------	------	-------

	Per C	Per M
Rhamnus frangula,		
8 to 12 in.-----	2.00	15.00
12 to 18 in.-----	2.50	20.00
18 to 24 in.-----	3.50	30.00
2 to 3 ft.-----	4.00	35.00
Rhodotypos kerrioides,		
8 to 12 in.-----	4.00	
Rhus aromatica,		
12 to 18 in.-----	4.50	
18 to 24 in.-----	5.50	
Rosa hugonis,		
Pot grown,-----	7.50	70.00
Rosa rouletti,		
2" pots,-----	7.50	70.00
Roses, climbing,		
(American Beauty, Dr. Huey, Excelsa, Dr. Van Fleet, Gardinia, Hiawatha, Paul's Scarlet, Silver Moon),		
2" pots,-----	6.00	55.00
Spiraea anthony watereri,		
4 to 6 in.-----	4.50	40.00
8 to 12 in.-----	5.00	45.00
Spiraea arguta,		
8 to 12 in.-----	3.00	25.00
Spiraea billiardi, (superior dark strain),		
12 to 18 in.-----	2.50	
Spiraea froebeli,		
6 to 8 in. T-----	2.50	20.00
8 to 12 in. T-----	3.50	30.00
12 to 18 in. T-----	4.50	40.00
Spiraea opulifolia aurea,		
(see Physocarpus opulifolius aureus)		
Spiraea prunifolia,		
2" pots,-----	5.00	45.00
Spiraea trichoacarpa,		
Pot grown, 12 to 18 in.-----	5.00	45.00
Spiraea vanhouttei,		
12 to 18 in. T-----	2.50	20.00
18 to 24 in. T-----	3.50	27.50
Stephanandra flexuosa,		
Pot grown, 2 yr.,-----	4.50	40.00
Symphoricarpos chenaulti,		
12 to 18 in.-----	3.00	25.00
Symphoricarpos racemosus,		
12 to 18 in.-----	2.00	
Tamarix africana,		
12 to 18 in.-----	2.00	18.00
18 to 24 in.-----	3.00	25.00
Viburnum americana,		
10 to 15 in.-----	5.50	50.00

Viburnum burkwoodi,		
8 to 12 in. grafts, 2 $\frac{1}{4}$ " pots, -----	40.00	
Pot grown, 10 to 12 in. -----	60.00	

Viburnum carlsei, 2 yr.		
Pot grown,-----	20.00	
Viburnum lantana,		
6 to 12 in.-----	4.00	35.00
12 to 18 in.-----	5.00	45.00
Viburnum lentago,		
10 to 12 in., 2 yr.,-----	6.00	50.00

	Per C	Per M
Viburnum molle, 8 to 12 in. T	4.50	40.00
12 to 18 in. T	5.00	45.00
Viburnum opulus, 12 to 18 in., T	5.00	45.00
Viburnum opulus sterile, 8 to 12 in.	4.50	
12 to 18 in.	5.50	50.00
Viburnum tomentosum, 6 to 8 in. T	4.50	
Weigela able carriere, 15 to 20 in.	4.50	
Weigela eva rathke, 6 to 12 in.	5.50	50.00
12 to 18 in.	6.50	60.00
Weigela floribunda, 12 to 18 in.	5.00	45.00
Weigela lutea, 12 to 18 in.	4.50	40.00
Weigela rosea, 12 to 18 in. T	4.00	35.00

DECIDUOUS GRAFTS

The understocks for these deciduous grafts are established one year in 2 $\frac{1}{4}$ " and 2 $\frac{1}{2}$ " deep rose pots before grafting thereby insuring a well established and pot bound plant.

	Per C
Acer palmatum atropurpureum, 8 to 12 in. grafts, 2 $\frac{1}{4}$ " pots,	25.00
Carpinus betulus pyramidalis, 8 to 12 in. grafts, 2 $\frac{1}{4}$ " pots,	25.00
Cornus florida rubra, 8 to 12 in. grafts, 2 $\frac{1}{4}$ " pots,	20.00
Corylus avellana atropurpurea, 8 to 12 in. grafts, 2 $\frac{1}{4}$ " pots,	20.00
Corylus avellana aurea, 8 to 12 in. grafts, 2 $\frac{1}{4}$ " pots,	20.00
3 yr. grafts, 3" pots,	30.00
Fagus sylvatica riversi, 8 to 12 in. grafts, 2 $\frac{1}{4}$ " pots,	25.00
Horsechestnut, pink flowering, 8 to 12 in. grafts, 2 $\frac{1}{4}$ " pots,	35.00
Liriodendron tulipifera pyramidalis, 8 to 12 in. grafts, 2 $\frac{1}{4}$ " pots,	25.00
Viburnum burkwoodi, (The pink flowers resemble those of Viburnum carlesi, one of its parents, but blooms occur earlier and are intensely fragrant. The foliage is semi-evergreen and is hardy. A much more vigorous grower than Viburnum carlesi and the long stems make it a good subject for cutting.) 8 to 12 in. grafts, 2 $\frac{1}{4}$ " pots,	40.00

LINING OUT VINES

	Per C	Per M
Ampelopsis quinquefolia, 2 yr. T,	4.00	
Ampelopsis veitchi, 1 yr. S,	2.00	18.00
Euonymus colorata, Pot grown, 2 yr.,	4.75	45.00
6 to 12 in. T	4.50	40.00

	Per C	Per M
<i>Euonymus radicans</i> ,		
Pot grown,-----	4.50	40.00
8 to 12 in. T, 2 yr.-----	10.00	
<i>Euonymus radicans acutus</i> ,		
Pot grown,-----	5.00	
6 to 8 in. T-----	5.00	45.00
8 to 12 in. T-----	6.00	50.00
<i>Euonymus radicans vegetus</i> ,		
8 to 12 in. T-----	8.00	70.00
<i>Hedera helix</i> , (English ivy),		
Pot grown,-----	5.50	50.00
<i>Lonicera japonica halliana</i> ,		
12 to 18 in. T-----	4.00	35.00
18 to 24 in. T-----	10.00	75.00
2¼" pot grown, clumps,-----	6.00	50.00
<i>Lonicera sempervirens</i> ,		
12 to 18 in.-----	4.00	

LINING OUT TREES

	Per C	Per M
<i>Acer platanoides</i> , (straight whips),		
5 to 7 ft.-----	40.00	
<i>Acer platanoides ascendens</i> , SPRING ONLY ,		
7 to 8 ft., 1.50 each,-----	125.00	
<i>Acer saccharum</i> ,		
12 to 18 in.-----	3.50	30.00
<i>Acer schwedleri</i> , (straight whips), SPRING ONLY ,		
7 to 8 ft.-----	75.00	
Ash, european mountain,		
12 to 18 in. S-----	4.00	35.00
Birch, cut leaf weeping, SPRING ONLY ,		
2 to 3 ft.-----	45.00	
3 to 4 ft.-----	55.00	
<i>Carpinus betulus pyramidalis</i> ,		
grafts, 2¼" pots,-----	25.00	
2 yr. grafts, 3" pots,-----	35.00	
<i>Cercis canadensis</i> ,		
12 to 18 in.-----	2.50	20.00
18 to 24 in.-----	3.00	25.00
<i>Cornus florida</i> ,		
12 to 18 in.-----	3.00	27.50
18 to 24 in.-----	4.00	
<i>Cornus florida rubra</i> ,		
6 to 12 in.-----	25.00	
12 to 18 in.-----	35.00	
<i>Corylus americana</i> ,		
8 to 12 in.-----	3.50	30.00
Elm, american,		
12 to 18 in. T-----	2.00	15.00
18 to 24 in. T-----	3.00	25.00
Elm, chinese,		
3 to 4 ft. S-----	4.00	30.00
Elm, moline, (whips from buds),		
2 to 3 ft.-----	18.00	
3 to 4 ft.-----	20.00	
4 to 5 ft.-----	25.00	
5 to 6 ft.-----	30.00	
<i>Fagus americana</i> , 2 yr.,		
12 to 18 in.-----	4.00	35.00
<i>Gleditsia triacanthos inermis</i> ,		
8 to 12 in.-----	2.50	20.00
<i>Liquidamber styraciflua</i> ,		
12 to 18 in.-----	3.50	30.00
<i>Liriodendron tulipifera</i> ,		
2 to 3 ft.-----	3.00	25.00

	Per C	Per M
Poplar, bolleana, 18 to 24 in.-----	4.00	35.00
Poplar, laurel leaf, 12 to 18 in.-----	2.50	
Poplar, lombardy, 12 to 18 in.-----	2.00	15.00
18 to 24 in.-----	2.50	20.00
2 to 3 ft.-----	3.50	30.00
Poplar, Richardi golden, 8 to 12 in.-----	3.00	
12 to 18 in.-----	4.00	

EVERGREEN GRAFTS

These grafts are out of 2¼" and 2½" deep rose pots and are on strong well established understocks of the same families, ie: Juniperus are grafted on Juniperus virginiana understocks; Koster's Spruce on Spruce, etc.

For shipment we wrap the pot balls individually in sphagnum moss then in waxed paper to preserve the moisture and prevent undue breakage of the ball. We know of no better method of packing grafts.

Fifty of one variety at the hundred rate and two hundred fifty of one variety at the thousand rate. Graft orders should be in early. Deciduous grafts immediately preceding.

	Per C	Per M
Biota compacta,-----	20.00	
Biota conspicua aurea,-----	20.00	180.00
Biota pyramidalis,-----	20.00	
Juniperus chinensis columnaris blue,	25.00	225.00
Juniperus chinensis government No. 18577,-----	25.00	225.00
Juniperus chinensis mascula,-----	25.00	225.00
Juniperus chinensis pfitzeriana,-----	22.00	200.00
Juniperus chinensis pfitzeriana aurea, (Hill's golden)-----	25.00	220.00
Juniperus conferta,-----	25.00	
Juniperus communis aurea,-----	22.50	200.00
Juniperus communis vase shaped,--	25.00	225.00
Juniperus femina,-----	25.00	225.00
Juniperus japonica green,-----	22.50	200.00
Juniperus japonica procumbens,--	25.00	225.00
Juniperus neaboriensis,-----	25.00	
Juniperus sabina von ehron,-----	22.00	200.00
Juniperus sargentii,-----	22.00	
Juniperus squamata meyeri,-----	22.50	200.00
Juniperus virginiana burkei,-----	25.00	225.00
Juniperus virginiana cannarti,-----	25.00	225.00
Juniperus virginiana dundee,-----	25.00	225.00
Juniperus virginiana elegantissima lee,-----	25.00	225.00
Juniperus virginiana glauca,-----	22.50	200.00
Juniperus virginiana globosa,-----	25.00	
Juniperus virginiana kettleri,-----	22.50	200.00
Juniperus virginiana pendula,-----	25.00	225.00
Juniperus virginiana pyramidalis,--	22.50	200.00
Juniperus virginiana schotti,-----	25.00	225.00
Juniperus virginiana smithi,-----	25.00	225.00
Picea kosteriana,-----	35.00	325.00
Picea morheimeii,-----	40.00	350.00
Pinus tanyosho,-----	25.00	225.00

	Per C	Per M
<i>Ptelea trifoliata</i> ,		
6 to 12 in.-----	1.00	9.00
12 to 18 in.-----	2.00	17.50
<i>Quercus alba</i> , 4 yr. seedlings,		
2 to 3 ft.-----	6.00	50.00
3 to 4 ft.-----	7.00	60.00
<i>Quercus palustris</i> ,		
18 to 24 in.-----	5.50	50.00
<i>Quercus rubra</i> ,		
12 to 18 in.-----	3.00	25.00
<i>Sycamore american</i> ,		
18 to 24 in.-----	2.50	20.00
2 to 3 ft.-----	3.00	25.00
<i>Willow, babylonica</i> ,		
12 to 18 in.-----	2.00	15.00
18 to 24 in.-----	2.50	20.00
2 to 3 ft.-----	3.00	27.50
<i>Willow, elegantissima</i> ,		
12 to 18 in.-----	2.00	15.00
18 to 24 in.-----	2.50	20.00
2 to 3 ft.-----	3.00	27.50
<i>Willow, regals, (silvery foliage)</i> ,		
12 to 18 in.-----	3.50	
18 to 24 in.-----	4.00	
<i>Willow, Wisconsin</i> ,		
12 to 18 in.-----	2.50	
18 to 24 in.-----	3.50	
2 to 3 ft.-----	4.00	

LINING OUT EVERGREENS

	Per C	Per M
<i>Biota aurea nana</i> ,		
Pot grown,-----	10.00	90.00
6 to 8 in. T-----	15.00	125.00
8 to 12 in. T-----	18.00	150.00
<i>Buxus sempervirens</i> ,		
Pot grown, 3 yr., 7 to 9 in.-----	6.50	60.00
<i>Euonymus colorata</i> ,		
Pot grown, 2 yr.,-----	4.75	45.00
6 to 12 in. T-----	4.50	40.00

<i>Euonymus patens</i> ,		
4 to 6 in. ----- T-----	4.00	35.00
6 to 8 in. ----- T-----	5.50	50.00
8 to 10 in. ----- T-----	6.50	60.00

<i>Euonymus radicans</i> ,		
Pot grown,-----	4.50	40.00
8 to 12 in. T, 2 yr.-----	10.00	
<i>Euonymus radicans carrierei</i> ,		
6 to 12 in. T-----	5.50	50.00
<i>Euonymus radicans vegetus</i> ,		
8 to 12 in. T-----	8.00	70.00
<i>Juniperus andorra</i> ,		
Pot grown,-----	8.00	75.00
<i>Juniperus chinensis</i> ,		
4 to 6 in. T-----	6.50	60.00
<i>Juniperus excelsa stricta</i> ,		
Pot grown,-----	9.00	80.00
<i>Juniperus hibernica, (Irish)</i> ,		
Pot grown,-----	8.00	75.00
<i>Juniperus horizontalis</i> ,		
Pot grown,-----	8.00	75.00

	Per C	Per M
<i>Juniperus pfitzeriana</i> ,		
Pot grown,-----	10.00	90.00
Pot grown, 2 yr.,-----	15.00	125.00
6 to 8 in. T-----	12.50	120.00
8 to 12 in. T-----	15.00	140.00
<i>Juniperus sabina</i> ,		
Pot grown,-----	8.00	75.00
8 to 10 in. T-----	12.00	100.00
<i>Juniperus sabina von ehron</i> ,		
Pot grown,-----	8.00	70.00
Pot grown, 2 yr., 8 to 10 in.-----	12.00	
12 to 18 in. T, 3 yr.,-----	15.00	
<i>Juniperus squamata meyeri</i> ,		
Pot grown,-----	9.00	80.00
6 to 8 in. T-----	15.00	125.00
<i>Mahonia aquifolia</i> ,		
6 to 8 in. S-----	5.00	45.00
<i>Picea albertiana</i> , (Black Hill Spruce),		
8 to 10 in. T-----	9.00	85.00
<i>Picea excelsa</i> , (Norway Spruce),		
8 to 10 in. T-----	6.00	55.00
<i>Pinus montana mughus</i> ,		
6 to 8 in. T-----	8.00	75.00
<i>Pinus nigra</i> , (Austrian Pine),		
8 to 10 in. T-----	8.00	70.00
<i>Pinus sylvestrus</i> , (Scotch Pine),		
8 to 10 in. T-----	7.50	70.00
<i>Pyracantha pauciflora</i> ,		
(grown 1 yr. in pots from cuttings),		
Pot grown, 6 to 8 in.-----	6.00	50.00
3'' pots,-----	15.00	
<i>Taxus andersoni</i> ,		
Pot grown,-----	10.00	90.00
<i>Taxus cuspidata</i> ,		
Pot grown, 1 yr.,-----	9.00	80.00
Pot grown, 2 yr.,-----	12.00	100.00
6 to 8 in. T, 2 yr.,-----	12.00	100.00
8 to 12 in. T, 2 yr.,-----	15.00	125.00
<i>Taxus cuspidata capitata</i> ,		
Pot grown,-----	10.00	90.00
6 to 8 in. T-----	12.50	120.00
<i>Taxus media</i> , (hedge type),		
Pot grown,-----	9.50	90.00
<i>Taxus media hatfieldi</i> ,		
Pot grown,-----	10.00	90.00
<i>Taxus media hicksi</i> ,		
Pot grown,-----	10.00	90.00
<i>Taxus media wellesleyana</i> ,		
Pot grown,-----	10.50	95.00
<i>Thuja occidentalis hoveyei</i> ,		
8 to 10 in. T-----	12.00	90.00
<i>Thuja occidentalis pyramidalis</i> ,		
Pot grown,-----	8.00	75.00
Pot grown, 2 yr., 8 to 10 in.-----	12.00	110.00
8 to 12 in. T-----	15.00	125.00
<i>Thuja occidentalis rosenthali</i> ,		
4 to 6 in. T-----	10.00	
<i>Thuja occidentalis woodwardi compacta</i> ,		
Pot grown,-----	7.50	70.00
6 to 8 in. T-----	9.00	75.00
8 to 10 in. T-----	12.00	100.00

Thuja plicata elegantissima,	Per C	Per M
Pot grown,-----	8.00	75.00
6 to 8 in. T-----	9.00	80.00
8 to 12 in. T-----	12.50	
Tsuga canadensis,		
Pot grown, 9 to 12 in.,-----	12.00	100.00
Tsuga caroliniana,		
Pot grown, 9 to 12 in.,-----	12.00	

FLOWERING SHRUBS

	10 Rate	100 Rate
Almonds, pink flowering,		
18 to 24 in.-----	.30	.25
Althaea Boule de Feu,		
2 to 3 ft.-----	.15	
3 to 4 ft.-----	.25	
Amelanchier botryapium,		
2 to 3 ft.-----	.25	
Amelanchier canadensis,		
18 to 24 in.-----	.30	
2 to 3 ft.-----	.35	
3 to 4 ft.-----	.45	
Aralia pentaphylla,		
18 to 24 in.-----	.12	
2 to 3 ft.-----	.15	.12
3 to 4 ft.-----	.18	.15
4 to 5 ft.-----	.20	.18
6 to 7 ft.-----	.50	
Aronia brilliantissima,		
2 to 3 ft.-----	.30	.28
3 to 3½ ft.-----	.40	.35
Aronia melanocarpa,		
18 to 24 in.-----	.22	.20
2 to 3 ft.-----	.24	.22
Barberry, korean,		
15 to 18 in.-----	.25	.20
18 to 24 in.-----	.30	.25
2 to 2½ ft.-----	.35	.30
Barberry, minor, (box leaf barberry),		
10 to 12 in.-----	.15	.12
12 to 15 in.-----	.20	.18
Barberry, red,		
12 to 15 in.-----	.15	.12
15 to 18 in.-----	.20	.15
18 to 24 in.-----	.25	.20
2 to 2½ ft.-----	.30	
Barberry thunbergi,		
10 to 12 in.-----	.04	.03
12 to 15 in.-----	.08	.07
15 to 18 in.-----	.10	.09
18 to 24 in.-----	.14	.12
Buddleia Burtoni,		
2 yr. Medium-----	.12	.10
2 yr. No. 1-----	.15	.12
Buddleia Ile de France,		
2 yr. Medium-----	.18	.15
Callicarpa giraldiana,		
2 to 3 ft.-----	.25	
Callicarpa purpurea,		
2 to 3 ft.-----	.22	.20
Calycanthus floridus,		
18 to 24 in.-----	.20	.18
2 to 3 ft.-----	.25	.20
Caragana arborescens,		
2 to 3 ft.-----	.18	.15
3 to 4 ft.-----	.20	.18
4 to 5 ft.-----	.25	
5 to 6 ft.-----	.27	.25

	10 Rate	100 Rate
<i>Cephalanthus occidentalis</i> ,		
3 to 4 ft.-----	.20	.18
<i>Cercis canadensis</i> ,		
3 to 4 ft.-----	.50	
4 to 5 ft.-----	.60	
5 to 6 ft.-----	.75	
<i>Cercis chinensis</i> ,		
18 to 24 in.-----	.40	
2 to 3 ft.-----	.50	
<i>Chionanthus virginica</i> ,		
12 to 18 in.-----	.20	
18 to 24 in.-----	.30	
2 to 3 ft.-----	.40	
<i>Cornus alba variegata</i> ,		
2 to 3 ft.-----	.40	.30
3 to 4 ft.-----	.50	.45
<i>Cornus alternifolia</i> ,		
2 to 3 ft.-----	.25	
3 to 4 ft.-----	.30	
<i>Cornus amomum</i> ,		
3 to 4 ft.-----	.18	.15
4 to 5 ft.-----	.20	.18
5 to 6 ft.-----	.25	.20
<i>Cornus circinata</i> ,		
2 to 3 ft.-----	.18	.15
3 to 4 ft.-----	.20	.18
4 to 5 ft.-----	.25	.20
5 to 6 ft.-----	.30	
<i>Cornus florida</i> ,		
2 to 3 ft.-----	.50	
3 to 4 ft.-----	.75	
<i>Cornus lutea</i> ,		
2 to 3 ft.-----	.20	.18
3 to 4 ft.-----	.25	.22
4 to 5 ft.-----	.30	.25
<i>Cornus mascula</i> ,		
2 to 3 ft.-----	.40	.35
3 to 4 ft.-----	.60	.50
4 to 5 ft.-----	.75	
<i>Cornus paniculata</i> ,		
3 to 4 ft.-----	.22	.20
4 to 5 ft.-----	.25	
5 to 6 ft.-----	.28	.25
<i>Cornus siberica</i> ,		
3 to 4 ft.-----	.15	.12
4 to 5 ft.-----	.18	.15
5 to 6 ft.-----	.22	.10
<i>Corylus avellana</i> ,		
2 to 3 ft.-----	.25	.20
3 to 4 ft.-----	.30	.25
8 to 10 ft.-----	.90	.80
<i>Cotoneaster acutifolia</i> ,		
2 to 3 ft.-----	.25	.20
3 to 4 ft.-----	.30	.28
4 to 5 ft.-----	.40	
5 to 6 ft.-----	.50	
<i>Cotoneaster apiculata</i> , (B&B extra),		
10 to 15 in.-----	.50	
15 to 18 in.-----	.60	
18 to 24 in.-----	.70	
<i>Cotoneaster divaricata</i> ,		
2 to 3 ft.-----	.50	
<i>Cotoneaster foveolata</i> ,		
18 to 24 in.-----	.25	.22
2 to 3 ft.-----	.35	.30
3 to 4 ft.-----	.45	.40
4 to 5 ft.-----	.50	.45

	10 Rate	100 Rate
Cotoneaster horizontalis, B&B,		
10 to 12 in.-----	.40	
12 to 18 in.-----	.50	
Cotoneaster simonsi,		
18 to 24 in.-----	.40	
Cydonia japonica, french hybrid		
seedlings,		
18 to 24 in.-----	.15	.12
2 to 3 ft.-----	.25	.20
3 to 4 ft.-----	.35	
Cydonia maulei,		
18 to 24 in.-----	.20	.18
2 to 3 ft.-----	.22	.20
Cydonia, red, cuttings,		
2 to 3 ft.-----	.30	
Desmodium formosum,		
4 to 5 ft.-----	.25	.20
Deutzia lemoinei,		
18 to 24 in.-----	.20	
2 to 3 ft.-----	.25	
Deutzia Pride of Rochester,		
2 to 3 ft.-----	.15	
Elaeagnus angustifolia,		
18 to 24 in.-----	.12	.10
2 to 3 ft.-----	.15	.12
3 to 4 ft.-----	.30	.22
Elder pubens, (scarlet),		
3 to 4 ft.-----	.25	
Elder sambucus, (golden),		
3 to 4 ft.-----	.22	.20
4 to 5 ft.-----	.25	.22
5 to 6 ft.-----	.30	.25
Euonymus alatus,		
12 to 18 in.-----	.25	
18 to 24 in.-----	.30	
2 to 3 ft.-----	.40	.35
3 to 4 ft.-----	.50	.40
Euonymus alatus compacta,		
15 to 18 in.-----	.35	.30
18 to 24 in.-----	.40	.35
2 to 3 ft.-----	.50	.40
Euonymus americana,		
2 to 3 ft.-----	.30	.28
3 to 4 ft.-----	.40	
Euonymus europaeus,		
2 to 3 ft.-----	.20	
3 to 4 ft.-----	.30	.25
4 to 5 ft.-----	.35	.30
5 to 6 ft.-----	.40	.35
6 to 7 ft.-----	.75	
8 to 10 ft.-----	.90	
5 to 6 ft. standards, (tree form),--	.50	
Euonymus patens,		
12 to 15 in.-----	.30	.25
15 to 18 in.-----	.40	.35
18 to 24 in.-----	.50	.45
Euonymus yedoensis,		
18 to 24 in.-----	.20	
2 to 3 ft.-----	.30	.25
3 to 4 ft.-----	.40	.35
Exochorda grandiflora,		
6 to 8 ft.-----	.75	
Fontanesia fortunei,		
2 to 3 ft.-----	.20	.18
4 to 5 ft.-----	.25	
5 to 6 ft.-----	.30	.28
6 to 7 ft.-----	.40	.35

	10 Rate	100 Rate												
Forsythia intermedia,														
2 to 3 ft.-----	.15	.12												
3 to 4 ft.-----	.18	.15												
4 to 5 ft.-----	.20	.18												
5 to 6 ft.-----	.25													
Forsythia intermedia spectabilis,														
2 to 3 ft.-----	.15	.12												
3 to 4 ft.-----	.16	.15												
4 to 5 ft.-----	.20													
5 to 6 ft.-----	.22	.20												
Forsythia primulina,														
2 to 3 ft.-----	.20	.18												
Forsythia suspensa,														
2 to 3 ft.-----	.25	.20												
Hamamelis vernalis,														
18 to 24 in.-----	.30													
2 to 3 ft.-----	.40													
Hamamelis virginiana,														
3 to 4 ft.-----	.60	.50												
4 to 5 ft.-----	.70													
Hydrangea A. G.,														
2 to 3 ft.-----	.25	.20												
3 to 4 ft.-----	.30	.25												
Hydrangea P. G.,														
18 to 24 in.-----	.18	.15												
2 to 3 ft.-----	.20	.18												
3 to 4 ft.-----	.25	.22½												
Hydrangea P. G., tree form,														
2 to 3 ft.-----	.50	.40												
Hydrangea tardiva,														
2 to 3 ft.-----	.30	.25												
Hypericum prolificum,														
2 to 2½ ft.-----	.22	.20												
<table border="0"> <tr> <td>Ilex verticillata,</td> <td></td> <td></td> </tr> <tr> <td> 12 to 18 in.-----</td> <td>.18</td> <td>.15</td> </tr> <tr> <td> 18 to 24 in.-----</td> <td>.25</td> <td>.20</td> </tr> <tr> <td> 2 to 3 ft.-----</td> <td>.30</td> <td>.25</td> </tr> </table>			Ilex verticillata,			12 to 18 in.-----	.18	.15	18 to 24 in.-----	.25	.20	2 to 3 ft.-----	.30	.25
Ilex verticillata,														
12 to 18 in.-----	.18	.15												
18 to 24 in.-----	.25	.20												
2 to 3 ft.-----	.30	.25												
Kerria japonica, double,														
18 to 24 in.-----	.30													
Kerria japonica, single,														
2 to 3 ft.-----	.35													
Kolkwitzia amabilis,														
18 to 24 in.-----	.30	.25												
2 to 3 ft.-----	.35	.30												
Lilac, French, (Belle de Nancy, Emil Gentile, Hugh Koster, Mt. Blanc, Vaubon),														
12 to 30 in. 1 yr. buds,-----	.25	.22												
Lilac, japonica,														
12 to 30 in. 1 yr. buds,-----	.30													
Lilac, josikaea,														
3 to 4 ft.-----	.35													
Lilac, persian,														
18 to 24 in.-----	.22													
2 to 3 ft.-----	.25	.22												
3 to 4 ft.-----	.30	.25												
Lilac, villosa,														
18 to 24 in.-----	.20	.15												
2 to 3 ft.----- .18 1000 Rate,-----	.22	.20												
3 to 4 ft.----- .20 1000 Rate,-----	.25	.22												
4 to 5 ft.-----	.40	.30												
8 to 10 ft.-----	.75	.70												
Lonicera fragrantissima,														
2 to 3 ft.-----	.25	.22												
3 to 4 ft.-----	.30	.25												

	10 Rate	100 Rate
Lonicera maacki,		
2 to 3 ft.-----	.25	.20
4 to 5 ft.-----	.40	
5 to 6 ft.-----	.50	
Lonicera morrowi,		
2 to 3 ft.-----	.15	.12
3 to 4 ft.-----	.20	.15
4 to 5 ft.-----	.25	.18
5 to 6 ft.-----	.30	.22
Lonicera ruprechtiana,		
2 to 3 ft.-----	.15	.12
3 to 4 ft.-----	.20	.15
4 to 5 ft.-----	.22	.18
Lonicera syringantha wolfi,		
2 to 3 ft.-----	.25	.22
Lonicera tatarica rubra,		
3 to 4 ft.-----	.25	.22
Lonicera zabeli,		
2 to 3 ft.-----	.25	.22
Magnolia glauca, B&B,		
15 to 18 in.-----	.50	
18 to 24 in.-----	.75	
Magnolia soulangeana, B&B,		
2 to 3 ft.-----	2.00	
Myrica carolinensis,		
10 to 12 in.-----	.30	.27
12 to 18 in.-----	.35	.30
18 to 24 in.-----	.50	.45
2 to 3 ft.-----	.60	
Philadelphus aurea,		
15 to 18 in.-----	.25	
18 to 24 in.-----	.30	
Philadelphus boquet blanc,		
2 to 3 ft.-----	.18	.15
3 to 4 ft.-----	.25	
Philadelphus lemoinei erecta,		
18 to 24 in.-----	.16	.12
2 to 3 ft.-----	.20	.16
Philadelphus virginal,		
18 to 24 in.-----	.22	.20
2 to 3 ft.----- .20-1000 Rate,-----	.25	.22
3 to 4 ft.-----	.32	.30
4 to 5 ft.-----	.40	.35
Physocarpus monogynus,		
2 to 3 ft.-----	.22	.20
3 to 4 ft.-----	.25	
Physocarpus opulifolius aureus,		
3 to 4 ft.-----	.22	.20
4 to 5 ft.-----	.25	.22
5 to 6 ft.-----	.30	
6 to 7 ft.-----	.35	
Privet, amoor river north,		
12 to 18 in.-----	.03	.02½
18 to 24 in.-----	.06	.05
2 to 3 ft.-----	.07½	.06½
Privet, california,		
12 to 18 in.-----	.03	.02
18 to 24 in.-----	.04	.03
2 to 3 ft.-----	.05	.04
Privet, ibota,		
18 to 24 in.-----	.10	
Privet, ibota golden, (vicary),		
10 to 12 in.-----	.20	.18
12 to 15 in.-----	.25	.20
15 to 18 in.-----	.27	.25
18 to 24 in.-----	.30	.27
2 to 2½ ft.-----	.50	

	10 Rate	100 Rate
<i>Prunus bleariana</i> ,		
3 to 4 ft.-----	.40	.35
<i>Prunus cistina</i> ,		
2 to 3 ft.-----	.35	
3 to 4 ft.-----	.40	.35
4 to 5 ft.-----	.50	
<i>Prunus pissiardi niger</i> ,		
2 to 3 ft.-----	.35	
3 to 4 ft.-----	.40	
5 to 6 ft.-----	.50	
<i>Prunus pumila</i> ,		
3 to 4 ft.-----	.22	.20
4 to 5 ft.-----	.25	.22
5 to 6 ft.-----	.30	
<i>Prunus tomentosum</i> ,		
2 to 3 ft.-----	.22	.20
4 to 5 ft.-----	.30	
5 to 6 ft.-----	.40	
6 to 7 ft.-----	.50	
<i>Prunus triloba</i> ,		
2 to 3 ft.-----	.40	.30
3 to 4 ft.-----	.45	.40
<i>Ptelea trifoliata</i> ,		
2 to 3 ft.-----	.16	.12
4 to 5 ft.-----	.25	.20
5 to 6 ft.-----	.30	.25
6 to 7 ft.-----	.40	.30
<i>Pyracantha pauciflora</i> , B&B,		
15 to 18 in.-----	.90	.75
18 to 24 in.-----	1.00	.90
2 to 2½ ft.-----	1.50	1.25
<i>Rhamnus chadwicki</i> ,		
3 to 4 ft.-----	.25	.20
<i>Rhamnus frangula</i> , single stem,		
5 to 6 ft.-----	.15	
<i>Rhodotypos kerrioides</i> ,		
18 to 24 in.-----	.20	
2 to 3 ft.-----	.25	.20
<i>Rhus aromatica</i> ,		
2 to 3 ft.-----	.22	.20
3 to 4 ft.-----	.30	.25
<i>Rhus cotinus</i> ,		
18 to 24 in.-----	.40	.30
2 to 3 ft.-----	.45	.40
3 to 4 ft.-----	.50	.40
<i>Rhus typhina laciniata</i> ,		
4 to 5 ft.-----	.30	
<i>Ribes alpinum</i> ,		
15 to 18 in.-----	.25	
18 to 24 in.-----	.30	
<i>Robinia hispida</i> , (rosa acacia),		
2 to 3 ft.-----	.20	.15
<i>Robinia kelseyi</i> ,		
4 to 5 ft.-----	.50	
<i>Rosa rubifolia</i> , 4 yr.,		
3 to 4 ft.-----	.25	.20
<i>Shepherdia canadensis</i> ,		
4 to 5 ft.-----	.40	
5 to 6 ft.-----	.50	
<i>Sophora japonica</i> ,		
3 to 4 ft.-----	.50	
<i>Spiraea anthony watereri</i> ,		
15 to 18 in.-----	.20	.18
18 to 24 in.-----	.25	.20
<i>Spiraea arguta</i> ,		
2 to 3 ft.-----	.20	.17½
3 to 4 ft.-----	.25	.20

	10 Rate	100 Rate
<i>Spiraea billiardi alba</i> , 4 to 5 ft.-----	.10	
<i>Spiraea billiardi rosea</i> , 2 to 3 ft.-----	.20	.15
4 to 5 ft.-----	.25	.20
<i>Spiraea froebeli</i> , 2 to 2½ ft.-----	.10 1000 Rate,---	.12
<i>Spiraea prunifolia</i> , 3 to 4 ft.-----	.30	
4 to 5 ft.-----	.40	
<i>Spiraea trichocarpa</i> , 18 to 24 in.-----	.12	.10
2 to 3 ft.-----	.17	.15
3 to 4 ft.-----	.22	.20
<i>Spiraea vanhouttei</i> , 18 to 24 in.-----	.10	.06
2 to 3 ft.-----	.12	.10
<i>Symphoricarpos chenaulti</i> , 18 to 24 in.-----	.12	
2 to 3 ft.-----	.15	
<i>Symphoricarpos mollis</i> , 2 to 3 ft.-----	.20	
<i>Symphoricarpos racemosus</i> , 2 to 3 ft.-----	.20	.18
3 to 4 ft.-----	.22	.20
<i>Symphoricarpos vulgaris</i> , 2 to 3 ft.-----	.10	.09
3 to 4 ft.-----	.12	.10
<i>Tamarix africana</i> , 2 to 3 ft.-----	.15	.12
3 to 4 ft.-----	.18	.15
4 to 5 ft.-----	.20	.18
<i>Tamarix hispida</i> , 3 to 4 ft.-----	.22	
<i>Viburnum americanum</i> , 18 to 24 in.-----	.25	.22
2 to 3 ft.-----	.35	.30
3 to 4 ft.-----	.40	.35
<i>Viburnum burkwoodi</i> , B&B, 12 to 15 in.-----	.90	
15 to 18 in.-----	1.00	
18 to 24 in.-----	1.50	
<i>Viburnum carlesi</i> , 18 to 24 in.-----	.90	
<i>Viburnum dentatum</i> , 18 to 24 in.-----	.18	.15
2 to 3 ft.-----	.22	.20
3 to 4 ft.-----	.30	.25
<i>Viburnum dilatatum</i> , 2 to 3 ft.-----	.30	
3 to 4 ft.-----	.40	
4 to 5 ft.-----	.50	
5 to 6 ft.-----	.60	
<i>Viburnum lantana</i> , 18 to 24 in.-----	.20	.15
2 to 3 ft.-----	.25	.20
3 to 4 ft.-----	.35	.30
<i>Viburnum lentago</i> , 18 to 24 in.-----	.20	
2 to 3 ft.-----	.35	.32
3 to 4 ft.-----	.45	.40
<i>Viburnum molle</i> , 3 to 4 ft.-----	.30	.25
4 to 5 ft.-----	.40	.35

	10 Rate	100 Rate
<i>Viburnum opulus</i> ,		
18 to 24 in.-----	.20	
2 to 3 ft.-----	.25	.20
3 to 4 ft.-----	.30	.25
4 to 5 ft.-----	.35	.30
5 to 6 ft.-----	.45	.40
<i>Viburnum opulus sterile</i> ,		
18 to 24 in.-----	.25	
2 to 3 ft.-----	.30	
3 to 4 ft.-----	.35	.30
4 to 5 ft.-----	.40	.35
6 to 7 ft.-----	.45	
<i>Viburnum prunifolium</i> ,		
18 to 24 in.-----	.35	.30
2 to 3 ft.-----	.40	.35
3 to 4 ft.-----	.50	.45
<i>Viburnum pubescens</i> ,		
18 to 24 in.-----	.40	
<i>Viburnum rhytidophyllum</i> ,		
2 to 3 ft.-----	.75	
3 to 4 ft.-----	1.00	
<i>Viburnum sargentii</i> ,		
18 to 24 in.-----	.30	
<i>Viburnum tomentosum</i> ,		
2 to 3 ft.-----	.30	
3 to 4 ft.-----	.40	
<i>Weigela able carriere</i> ,		
2 to 3 ft.-----	.25	.22
<i>Weigela eva rathke</i> ,		
18 to 24 in.-----	.25	.20
2 to 3 ft.-----	.30	.25
<i>Weigela floribunda</i> ,		
18 to 24 in.-----	.20	.18
2 to 3 ft.-----	.25	.20
<i>Weigela florida venusta</i> ,		
2 to 3 ft.-----	.30	
<i>Weigela lutea</i> ,		
2 to 3 ft.-----	.30	
<i>Weigela rosea</i> ,		
2 to 3 ft.-----	.20	.18
3 to 4 ft.-----	.22	.20
<i>Weigela variegata</i> ,		
2 to 3 ft.-----	.20	

HEDGE

	Per C	Per M
<i>Barberry thunbergi</i> ,		
12 to 15 in.-----	7.00	60.00
15 to 18 in.-----	9.00	80.00
18 to 24 in.-----	12.00	100.00
<i>Privet, amoor river north</i> ,		
12 to 18 in.-----	2.50	20.00
18 to 24 in.-----	5.00	45.00
2 to 3 ft.-----	6.50	60.00
<i>Privet, california, 2 yr.</i> ,		
18 to 24 in.-----	3.00	25.00
2 to 3 ft.-----	4.00	35.00
<i>Privet, ibolium</i> ,		
12 to 18 in.-----	2.50	20.00
18 to 24 in.-----	4.00	35.00
2 to 3 ft.-----	5.50	50.00

VINES

	10 Rate	100 Rate	1000 Rate
<i>Ampelopsis quinquefolia</i> ,			
2 yr. No. 1,-----	.15		
<i>Ampelopsis veitchi</i> ,			
2 yr. No. 1,-----	.18	.15	
2 yr. pot grown,-----	.25	.20	

	10 Rate	100 Rate	1000 Rate
Bignonia radicans, 2 yr. No. 1,-----	.15	.12	
Celastrus orbiculatus, 2 yr. medium,-----	.10	.08	
3 yr. No. 1,-----	.15	.12	
Celastrus scandens, 3 yr. No. 1,-----	.18	.16	.12
4 yr. No. 1,-----	.20	.18	
Clematis, Henryi, Jackmani, Madam Andre, Tangutica obtusa, 2 yr. No. 1,-----	.50	.45	
Clematis paniculata, 2 yr. No. 1,-----	.18	.15	
Euonymus colorata, 1 yr. No. 1,-----	.12	.10	.07½
2 yr. No. 1,-----	.20		
Euonymus radicans, 2 yr. No. 1,-----	.25	.20	
12 to 15 in.-----	.30		
Euonymus radicans carrierei, 10 to 12 in.-----	.25	.20	
12 to 15 in.-----	.30	.25	
Euonymus radicans vegetus, 2 yr.-----	.30		
Lonicera japonica halliana, 2¼ in. pots, clumps,-----	.08	.06	.05
12 to 18 in. T-----	.08	.06	.05
2 yr. medium,-----	.09	.07	.06
2 yr. No. 1, T,-----	.10	.09	.07½
Lonicera sempervirens, 3 yr. No. 1,-----	.18	.15	
4 yr. No. 1,-----	.20	.16	
Polygonum auberti, 2 yr. No. 1,-----	.25	.20	
Rosa wichuriana, 1 yr. T, 15 to 18 in.-----	.15	.12	
Wisteria chinensis, blooming plants, 5 yr. No. 1,-----	.25		
Wisteria, purple, grafted, 2 yr. No. 1,-----	.35	.30	
Wisteria, white, grafted, 2 yr. No. 1,-----	.35	.30	

TREES

	10 Rate	100 Rate	
Ash, american white, 6 to 8 ft.-----		.50	
8 to 10 ft.-----		.90	
1¼ to 1½ in. caliper,-----		1.25	
1¾ to 2 in. caliper,-----		1.50	
2 to 2½ in. caliper,-----		2.00	
2½ to 3 in. caliper,-----		2.25	
Ash, european mountain, 6 to 8 ft.-----		1.00	
8 to 10 ft.-----		1.25	
10 to 12 ft.-----		1.50	
Birch, american white, (B&B extra), 4 to 5 ft.-----		.60	
5 to 6 ft.-----		.70	
6 to 8 ft.-----		.80	.75
8 to 10 ft.-----		1.00	

	10 Rate	100 Rate
Birch, cut leaf weeping, (B&B extra),		
5 to 6 ft.-----	1.25	1.15
6 to 8 ft.-----	1.60	1.50
Birch, european white,		
5 to 6 ft.-----	.50	
Carpinus caroliniana,		
8 to 10 ft.-----	2.00	
10 to 12 ft.-----	3.00	
Celtis occidentalis,		
5 to 6 ft.-----	.75	
Cercidiphyllum japonica,		
5 to 6 ft.-----	2.00	
6 to 8 ft.-----	2.50	
Cercis canadensis,		
2 to 3 ft.-----	.35	
3 to 4 ft.-----	.50	
4 to 5 ft.-----	.60	
5 to 6 ft.-----	.75	
Cercis chinensis,		
18 to 24 in.-----	.40	
2 to 3 ft.-----	.50	
Cherry subhirtella pendula,		
6 to 8 ft.-----	2.50	
8 to 10 ft.-----	2.75	
10 to 14 ft.-----	3.00	
14 to 18 ft.-----	4.00	
Cornus florida,		
2 to 3 ft.-----	.50	
3 to 4 ft.-----	.75	
Corylus avellana,		
2 to 3 ft.-----	.25	.20
3 to 4 ft.-----	.30	.25
8 to 10 ft.-----	.90	.80
Crataegus arnoldiana,		
3 to 4 ft.-----	.75	
Crataegus carrieri,		
2 to 3 ft.-----	.50	
3 to 4 ft.-----	.75	
Crataegus cordata, (B&B extra, bush & tree form),		
2 to 3 ft.-----	.45	.40
3 to 4 ft.-----	.70	.50
4 to 5 ft.-----	1.00	.90
5 to 6 ft.-----	1.25	1.00
Crataegus crugalli,		
18 to 24 in.-----	.35	.30
2 to 3 ft.-----	.50	.45
3 to 4 ft.-----	.75	.70
Crataegus molle,		
18 to 24 in.-----	.25	
2 to 3 ft.-----	.40	
3 to 4 ft.-----	.50	
Crataegus oxyacantha,		
2 to 3 ft.-----	.25	
3 to 4 ft.-----	.35	
Elm, american,		
6 to 8 ft.-----	.40	.35
8 to 10 ft.-----	.65	.50
10 to 12 ft.-----	.90	.75
1½ to 2 in. caliper,-----	1.00	.90
2 to 2½ in. caliper,-----	1.25	1.10
2½ to 3 in. caliper,-----	1.75	1.50
3 to 3½ in. caliper,-----	2.50	2.00
3½ to 4 in. caliper,-----	3.50	3.00

	10 Rate	100 Rate
Elm, american vase,		
3 to 4 ft.-----	.25	
4 to 5 ft.-----	.40	
5 to 6 ft.-----	.50	
6 to 8 ft.-----	.75	.70
8 to 10 ft.-----	.85	
10 to 12 ft.-----	1.25	
1½ to 2 in. caliper,-----	1.50	
2 to 2½ in. caliper,-----	2.00	
2½ to 3 in. caliper,-----	2.25	
3 to 4 in. caliper,-----	3.50	
4 to 4½ in. caliper,-----	4.00	
Elm, chinese,		
6 to 8 ft.-----	.90	.75
8 to 10 ft.-----	1.25	1.00
10 to 12 ft., or 1¼ to 1½ in. caliper,-----	1.50	1.40
1½ to 2 in. caliper,-----	2.00	
2 to 2½ in. caliper,-----	2.50	
3 to 3½ in. caliper,-----	4.00	
3½ to 4 in. caliper,-----	5.00	
4 to 5 in. caliper,-----	7.00	
5 to 6 in. caliper,-----	9.00	
Elm, corkbark,		
3 to 4 in. caliper,-----	3.00	
Elm, moline,		
6 to 8 ft.-----	.75	.70
8 to 10 ft. or 1 to 1¼ in. caliper,-----	.80	.75
10 to 12 ft. or 1¼ to 1½ in. caliper,-----	1.00	.90
1½ to 2 in. caliper,-----	1.50	
2 to 2½ in. caliper,-----	2.10	1.90
2½ to 3 in. caliper,-----	2.75	2.50
3 to 4 in. caliper,-----	3.75	3.50
4 to 5 in. caliper,-----	4.75	
Ginkgo biloba,		
8 to 10 ft.-----	2.50	
Gleditsia triacanthos,		
8 to 10 ft.-----	1.50	
10 to 12 ft.-----	2.25	
Gleditsia triacanthos inermis,		
5 to 6 ft.-----	.90	
6 to 8 ft.-----	1.00	
Horsechestnut, red flowering,		
2 to 3 ft.-----	1.50	
Horsechestnut, double white flowering,		
6 to 8 ft.-----	5.00	
Juglans cinera, (butternut),		
4 to 5 ft.-----	.50	
5 to 6 ft.-----	.75	
Linden, american,		
6 to 8 ft.-----	1.25	
Liquidamber styraciflua,		
5 to 6 ft.-----	1.00	
6 to 8 ft.-----	1.50	
8 to 10 ft.-----	2.00	
10 to 12 ft.-----	3.00	
Liriodendron tulipifera,		
8 to 10 ft.-----	1.50	
2 to 2½ in. caliper,-----	2.50	
2½ to 3 in. caliper,-----	3.00	
3 to 3½ in. caliper,-----	4.00	
Malus aldenhamensis,		
5 to 6 ft.-----	.75	

	10 Rate	100 Rate
<i>Malus baccata</i> ,		
3 to 4 ft.-----	.30	
4 to 5 ft.-----	.40	
5 to 7 ft.-----	.50	
<i>Malus floribunda</i> ,		
2 to 3 ft.-----	.30	
3 to 4 ft.-----	.35	
5 to 6 ft.-----	.90	
6 to 7 ft.-----	1.00	
<i>Malus georgeanus</i> ,		
3 to 4 ft.-----	.80	
5 to 6 ft.-----	1.00	
<i>Malus ioensis</i> , (bechtols),		
2 to 3 ft.-----	.75	
<i>Malus parkmani</i> ,		
4 to 5 ft.-----	.50	
<i>Malus pumila paradissica ruberrima</i> ,		
2 to 3 ft.-----	.30	
3 to 4 ft.-----	.35	
4 to 5 ft.-----	.50	
5 to 6 ft.-----	.75	
6 to 7 ft.-----	.90	
<i>Malus scheideckeri</i> ,		
3 to 4 ft.-----	.50	
5 to 6 ft.-----	.75	
<i>Malus spectabilis</i> ,		
2 to 3 ft.-----	.30	
4 to 5 ft.-----	.50	
5 to 6 ft.-----	.90	
<i>Malus theifera</i> ,		
2 to 3 ft.-----	.40	
3 to 4 ft.-----	.50	
4 to 5 ft.-----	.60	
<i>Malus toringoides</i> ,		
2 to 3 ft.-----	.40	
3 to 4 ft.-----	.50	
5 to 6 ft.-----	.75	
Maple, amur, (<i>Acer ginnala</i>),		
2 to 3 ft.-----	.22	.20
3 to 4 ft.-----	.30	.25
4 to 5 ft.-----	.40	.35
5 to 6 ft.-----	.50	
Maple, norway, slightly branched,		
7 to 8 ft., $\frac{3}{4}$ to 1 in. caliper,-----	.90	
Maple, schwedleri,		
5 to 6 ft.-----	1.00	
6 to 8 ft., $\frac{3}{4}$ in. caliper,-----	1.25	
Maple, silver,		
6 to 8 ft.-----	.50	.40
8 to 10 ft.-----	.75	.90
2 $\frac{1}{2}$ to 3 in. caliper,-----	1.75	
3 to 3 $\frac{1}{2}$ in. caliper,-----	2.50	
3 $\frac{1}{2}$ to 4 in. caliper,-----	3.00	
4 to 5 in. caliper,-----	4.00	
5 to 6 in. caliper,-----	6.00	
Maple, sugar,		
6 to 8 ft.-----	1.00	.90
8 to 10 ft.-----	1.50	1.25
1 $\frac{1}{4}$ to 1 $\frac{1}{2}$ in. caliper,-----	1.65	1.50
1 $\frac{1}{2}$ to 1 $\frac{3}{4}$ in. caliper,-----	1.75	1.60
1 $\frac{3}{4}$ to 2 in. caliper,-----	2.00	1.75
2 to 2 $\frac{1}{2}$ in. caliper,-----	2.50	
2 $\frac{1}{2}$ to 3 in. caliper,-----	3.00	2.75
3 to 4 in. caliper,-----	4.50	
Maple, tatarian,		
2 to 3 ft.-----	.20	.18

	10 Rate	100 Rate
Maple, wiers cut leaf,		
6 to 8 ft.-----	.85	
8 to 10 ft.-----	1.50	
Oak, pin,		
1¼ to 1½ in. caliper,-----	2.00	
1½ to 2 in. caliper,-----	2.50	
Phellodendron amurense, (corktree),		
2 to 3 ft.-----	.30	
3 to 4 ft.-----	.40	
4 to 5 ft.-----	.50	
5 to 6 ft.-----	.75	
Poplar, bolleana,		
4 to 5 ft.-----	.25	
5 to 6 ft.-----	.45	.40
6 to 8 ft.-----	.55	.50
8 to 10 ft.-----	.65	.60
Poplar, lombardy,		
5 to 6 ft.-----	.20	.18
6 to 8 ft.-----	.25	.20
8 to 10 ft.-----	.40	
Poplar, Richardi golden,		
5 to 6 ft.-----	.60	
6 to 8 ft.-----	.75	
Prunus americana,		
5 to 6 ft.-----	.30	
Prunus bleariana,		
3 to 4 ft.-----	.40	.35
5 to 6 ft.-----	.50	
Prunus cistina,		
3 to 4 ft.-----	.40	.35
4 to 5 ft.-----	.50	
Prunus pissiardi niger,		
2 to 3 ft.-----	.35	
3 to 4 ft.-----	.40	
4 to 5 ft.-----	.45	
5 to 6 ft.-----	.50	
Prunus triloba,		
2 to 3 ft.-----	.40	.30
3 to 4 ft.-----	.45	.40
Ptelea trifoliata,		
2 to 3 ft.-----	.16	.12
4 to 5 ft.-----	.25	.20
5 to 6 ft.-----	.30	.25
6 to 7 ft.-----	.40	.30
Sycamore, american,		
6 to 8 ft.-----	1.00	
8 to 10 ft.-----	1.50	
10 to 12 ft.-----	2.00	
2 to 2½ in. caliper,-----	2.75	
3 to 3½ in. caliper,-----	3.00	
Willow, babylonica,		
4 to 5 ft.-----	.25	
5 to 6 ft.-----	.50	.45
Willow, elegantissima,		
4 to 5 ft.-----	.25	
5 to 6 ft.-----	.50	.45
6 to 8 ft.-----	.75	
8 to 10 ft.-----	1.00	
Willow, laurel leaf,		
2 to 3 ft.-----	.15	
3 to 4 ft.-----	.18	
Willow, wisconsin,		
8 to 10 ft.-----	1.00	

TRANSPLANTED FIELD GROWN EVERGREENS B & B

	10 Rate	100 Rate
<i>Abies concolor</i> ,		
18 to 24 in.-----	1.25	
2 to 3 ft.-----	2.00	
3 to 4 ft.-----	2.50	
4 to 5 ft.-----	3.00	
5 to 6 ft.-----	4.25	
6 to 7 ft.-----	5.00	
7 to 8 ft.-----	6.00	
<i>Arborvitae americana</i> ,		
4 to 5 ft.-----	1.25	
5 to 6 ft.-----	1.50	
6 to 7 ft.-----	2.00	
7 to 8 ft.-----	2.25	
8 to 10 ft.-----	2.75	
<i>Arborvitae columbiana</i> ,		
4 to 5 ft.-----	2.00	
<i>Arborvitae elegantissima</i> ,		
5 to 6 ft.-----	2.50	
6 to 7 ft.-----	2.75	
<i>Arborvitae George Peabody</i> ,		
4 to 5 ft.-----	1.50	
5 to 6 ft.-----	2.00	
6 to 8 ft.-----	3.00	
8 to 10 ft.-----	4.00	
<i>Arborvitae little gem</i> ,		
12 to 15 in.-----	1.00	
15 to 18 in.-----	1.25	
<i>Arborvitae pyramidalis</i> ,		
18 to 24 in.-----	.75	
2 to 2½ ft.-----	1.25	
2½ to 3 ft.-----	1.50	
<i>Arborvitae vervaeneana</i> ,		
6 to 7 ft.-----	1.50	
7 to 8 ft.-----	2.00	
<i>Arborvitae wareana</i> ,		
5 to 6 ft.-----	1.75	
<i>Arborvitae wareana alba</i> ,		
5 to 6 ft.-----	1.50	
<i>Arborvitae woodwardi globe</i> ,		
10 to 12 in.-----	.50	
12 to 15 in.-----	.75	
15 to 18 in.-----	1.00	
18 to 20 in.-----	1.25	1.00
<i>Biota aurea nana</i> ,		
10 to 12 in.-----	.60	
12 to 15 in.-----	.90	.75
15 to 18 in.-----	1.25	1.00
18 to 24 in.-----	1.40	1.25
2 to 2½ ft.-----	2.25	
<i>Biota</i> , Burton's blue-green,		
A new type of pyramidal <i>Biota</i> which has proven perfectly hardy when others were injured during the past twenty years. It does not bronze up in the winter.		
15 to 18 in.-----	1.00	.90
18 to 24 in.-----	1.25	1.15
2 to 2½ ft.-----	1.75	1.50
2½ to 3 ft.-----	2.00	1.75
3 to 3½ ft.-----	2.50	
<i>Biota compacta</i> ,		
15 to 18 in.-----	.75	
18 to 24 in.-----	1.00	.90
2 to 2½ ft.-----	1.50	1.25

	10 Rate	100 Rate
<i>Biota conspicua aurea</i> ,		
2 to 3 ft.-----	1.25	
3 to 4 ft.-----	1.50	
<i>Biota orientalis</i> ,		
6 to 7 ft.-----	2.50	
<i>Biota pyramidalis</i> ,		
18 to 24 in.-----	.90	
2 to 2½ ft.-----	1.25	
2½ to 3 ft.-----	1.50	
3 to 4 ft.-----	1.75	
<i>Chamaecyparis lawsoniana</i> ,		
6 to 7 ft.-----	5.00	
<i>Hemlock canadensis</i> ,		
18 to 24 in.-----	1.25	
2 to 2½ ft.-----	1.75	
2½ to 3 ft.-----	2.00	
3 to 4 ft.-----	2.50	
4 to 5 ft.-----	3.25	
5 to 6 ft.-----	4.50	
<i>Juniperus andorra</i> ,		
12 to 15 in.-----	.60	
15 to 18 in.-----	.70	
18 to 24 in.-----	.90	
<i>Juniperus chinensis</i> , sheared,		
18 to 24 in.-----	.90	
2 to 3 ft.-----	1.25	
3 to 4 ft.-----	1.60	
<i>Juniperus chinensis mascula</i> ,		
3 to 4 ft.-----	2.00	
<i>Juniperus communis</i> ,		
12 to 18 in.-----	.50	
<i>Juniperus communis vase</i> ,		
18 to 24 in.-----	.80	
2 to 3 ft.-----	1.00	
<i>Juniperus conferta</i> ,		
12 to 15 in.-----	1.25	
<i>Juniperus excelsa stricta</i> ,		
15 to 18 in.-----	1.00	
18 to 24 in.-----	1.50	
<i>Juniperus femina</i> ,		
2 to 3 ft.-----	1.75	
3 to 4 ft.-----	2.25	
<i>Juniperus irish</i> ,		
18 to 24 in.-----	.75	
2 to 3 ft.-----	1.25	
<i>Juniperus oblonga</i> ,		
2 to 3 ft.-----	1.00	
3 to 4 ft.-----	1.50	
<i>Juniperus pfitzeriana</i> ,		
12 to 15 in.-----	1.00	
15 to 18 in.-----	1.25	
18 to 24 in.-----	1.75	
2 to 2½ ft.-----	2.25	
<i>Juniperus pfitzeriana</i> , staked,		
18 to 24 in.-----	2.00	1.75
2 to 2½ ft.-----	2.50	2.25
<i>Juniperus pfitzeriana aurea</i> ,		
2 to 3 ft.-----	2.50	
<i>Juniperus procumbens</i> ,		
12 to 15 in.-----	.90	
15 to 18 in.-----	1.25	
18 to 24 in.-----	1.75	
<i>Juniperus sabina</i> ,		
12 to 15 in.-----	.80	
15 to 18 in.-----	1.00	

	10 Rate	100 Rate
<i>Juniperus sabina</i> von ehron,		
12 to 18 in.-----	.75	
18 to 24 in.-----	1.00	
2 to 2½ ft.-----	1.50	
<i>Juniperus sargentii</i> ,		
15 to 18 in.-----	1.25	
<i>Juniperus scopulorum</i> silver queen,		
18 to 24 in.-----	.75	
2 to 3 ft. light,-----	.90	
2 to 3 ft.-----	1.25	
<i>Juniperus squamata</i> meyeri,		
15 to 18 in.-----	1.25	
18 to 24 in.-----	1.50	
<i>Juniperus sweedish</i> ,		
18 to 24 in.-----	.85	
2 to 2½ ft.-----	1.25	
<i>Juniperus virginiana</i> ,		
18 to 24 in.-----	.75	
2 to 3 ft.-----	1.25	1.00
3 to 3½ ft.-----	1.50	
<i>Juniperus virginiana burkei</i> ,		
18 to 24 in.-----	1.25	
2 to 3 ft.-----	1.75	
<i>Juniperus virginiana cannarti</i> ,		
2 to 3 ft.-----	2.00	
3 to 4 ft. light,-----	2.50	
3 to 4 ft.-----	2.75	
<i>Juniperus virginiana dundee</i> , sheared,		
2 to 3 ft.-----	1.50	
3 to 4 ft.-----	2.50	
4 to 4½ ft.-----	3.25	
<i>Juniperus virginiana elegantissima</i> lee,		
2 to 3 ft.-----	1.50	
<i>Juniperus virginiana glauca</i> ,		
2 to 3 ft.-----	1.50	
3 to 4 ft.-----	2.00	
8 to 10 ft.-----	7.50	
12 to 15 ft.-----	10.00	
<i>Juniperus virginiana kettleri</i> ,		
2 to 3 ft. light,-----	1.50	
2 to 3 ft. sheared,-----	2.00	
<i>Juniperus virginiana kosteriana</i> ,		
12 to 18 in.-----	1.00	
18 to 24 in.-----	1.50	
2 to 3 ft.-----	2.25	
<i>Juniperus virginiana pendula</i> ,		
3 to 4 ft.-----	2.25	
<i>Juniperus virginiana pyramidalis</i> ,		
2 to 3 ft.-----	1.75	
<i>Juniperus waukegan</i> ,		
15 to 18 in.-----	1.25	
<i>Pinus montana mughus</i> ,		
10 to 12 in.-----	1.00	
12 to 15 in.-----	1.25	
15 to 18 in.-----	1.50	
<i>Pinus nigra</i> ,		
8 to 10 ft.-----	8.00	
10 to 15 ft.-----	12.00	
<i>Pinus resinosa</i> ,		
8 to 10 ft.-----	4.75	
10 to 12 ft.-----	6.00	
<i>Pinus strobus</i> , (White Pine),		
18 to 24 in.-----	.90	
2 to 3 ft.-----	1.25	
<i>Pinus tanyosho</i> ,		
2 to 2½ ft.-----	2.50	

	10 Rate	100 Rate
Pseudotsuga douglasi, 18 to 24 in.-----	.90	
Pyracantha pauciflora, 15 to 18 in.-----	.90	.75
18 to 24 in.-----	1.00	.90
2 to 2½ ft.-----	1.50	1.25
Retinospora filifera, 2 to 3 ft.-----	1.25	
3 to 4 ft.-----	1.65	
4 to 5 ft.-----	2.00	
Retinospora filifera aurea, 18 to 24 in.-----	3.00	
Retinospora plumosa aurea, 18 to 24 in.-----	1.25	
2 to 3 ft.-----	1.50	
3 to 4 ft.-----	1.75	
4 to 5 ft.-----	2.00	
Spruce, Black Hill, 15 in.-----	.90	
18 in.-----	1.00	
2 to 3 ft.-----	1.25	
3 to 4 ft.-----	2.00	
Spruce, Colorado blue, 15 in.-----	.90	
18 in.-----	1.25	
Spruce, Colorado green, 15 in.-----	.75	
18 in.-----	.90	
Spruce, Koster's, 18 to 24 in.-----	2.50	
2 to 2½ ft.-----	2.75	
2½ to 3 ft.-----	3.25	
Spruce, morheimeii, 18 to 24 in.-----	2.75	
2 to 3 ft.-----	3.50	
Spruce, norway, 5 to 7 ft.-----	2.00	
Spruce, white, 15 in.-----	.90	
Taxus cuspidata, 15 to 18 in.-----	1.50	
18 to 24 in.-----	2.00	
Taxus cuspidata capitata, 3 to 3½ ft.-----	4.50	
Taxus media hicksii, 15 to 18 in.-----	1.50	
18 to 24 in.-----	1.90	
3 to 3½ ft.-----	4.00	

BARGAINS IN FRUIT TREES

	250 or more	100 to 250
2 yr. No. 1 Apple	12¢ each;	18¢ each
2 yr. No. 1 Cherry	25¢ each;	30¢ each
2 yr. No. 1 Pear	22¢ each;	25¢ each
2 yr. No. 1 Plum	24¢ each;	30¢ each
No. 1 Peach	15¢ each;	16¢ each

FRUITS

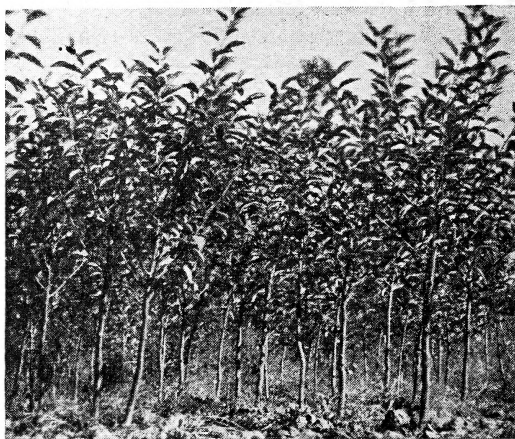

CHERRY (SOUR)

	10	100	1000
	Rate	Rate	Rate
11/16" and up, 2 yr., -----	.35	.30	.25
9/16" to 11/16", 2 yr., -----	.30	.25	.20
7/16" to 9/16", 2 yr., -----	.20	.15	
XX 1" and up, -----	.40	.35	.30

(Early Richmond, Montmorency)

CHERRY (SWEET)

11/16" and up, 2 yr., -----	.40	.35	.30
9/16" to 11/16", 2 yr., -----	.35	.30	

(Black Tartarian, Gov. Wood)

APPLES

11/16" and up, -----	.25	.18	.12
9/16" to 11/16" -----	.20	.15	.10
7/16" to 9/16" -----	.15	.10	.08
5/16" to 7/16" -----	.10	.08	.06
XX, 3 yr. tops 4 yr. roots, -----	.40	.30	.25

(The XX grade are heavy well branched specimen trees for a special trade. These will command a good premium.)

(Baldwin, Cortland, Red Delicious, Dutchess, Gallia Beauty, Grimes Golden, Jonathon, Lodi, McIntosh, Maiden Blush, Melba, Northern Spy, Summer Rambo, Winter Rambo, R. I. Greening, Rome Beauty, Black Stayman, Wealthy, Golden Winesap, Stayman Winesap, Turley Winesap, Winter Banana, Yellow Transparent, York Imperial)

APRICOTS

11/16" and up, -----	.50	.45
9/16" to 11/16" -----	.40	

(Hungarian on plum)

	10 Rate	100 Rate	1000 Rate
PEACH			
9/16" to 11/16" -----	.20	.16	.15
7/16" to 9/16" -----	.18	.14	.12
5/16" to 7/16" -----	.12	.09	.07
Whips, -----	.08	.07	.05
XX, 11/16" and up, -----	.25	.22	.20

(Champion, Crawford Late, Diamond Cling, Elberta, Golden Jubilee, J. H. Hale, Hale Haven, Oriole, Polly, Rochester, South Haven, Vedette)

NECTARINE PEACH

9/16" to 11/16" -----	.30	.25	
7/16" to 9/16" -----	.25	.20	

(one year budded on peach)

PEAR

11/16" and up, 2 yr., -----	.30	.25	.22
9/16" to 11/16", 2 yr., -----	.25	.22	.20
7/16" to 9/16", 2 yr., -----	.20	.15	
5/16" to 7/16", 2 yr., -----	.15	.12 ¹ / ₂	
XX, -----	.40	.35	
2/3" caliper, -----	1.00		

(Bartlett, Dutchess, Flemish Beauty, Kiefer, Seckle, Sheldon)

PLUM

11/16" and up, 2 yr., -----	.35	.30	.25
9/16" to 11/16", 2 yr., -----	.30	.25	.20
7/16" to 9/16", 2 yr., -----	.25	.20	
5/16" to 7/16", 2 yr., -----	.20	.18	
XX, -----	.45	.40	
2/3" caliper, -----	.75		

(Abundance, Bradshaw, Burbank, German Prune, Imperial Epineuse, Italian Prune, Lombard, Shrop Damson, Stanley)

QUINCE

11/16" and up, -----	.45	.40	.35
9/16" to 11/16", -----	.40	.35	.30
7/16" to 9/16" -----	.35	.30	
5/16" to 7/16" -----	.30	.25	
XX, 1" and up, fruiting, -----	.60	.50	

(Orange)

ASPARAGUS: Washington, 2 yr., -----	1.50	Per C	Per M
BLACKBERRIES: Eldorado, -----	2.25		10.00

CURRENTS:	Per 10	Per 100
Cherry, Perfection, 3 yr. No. 1, -----	1.20	8.00
5 yr. No. 1 bearing, -----	2.00	15.00

GOOSEBERRIES:		
Downing, 2 yr. No. 1, -----	1.50	12.50
Como, 3 yr. No. 1, -----	3.00	25.00

GRAPES:		
Concord, 2 yr. No. 1, -----	.60	5.00
Agawam, Catawba, Delaware, Moores Early, Niagara, Worden, 2 yr. No. 1, -----	1.00	9.00
Fredonia, Ontario, Portland, 2 yr. No. 1, -----	1.80	15.00
Caco, 2 yr. No. 1, -----	2.00	18.00

RASPBERRIES:	Per C	Per M
Cumberland, (black), -----	1.75	15.00
Chief, Latham, (red), -----	2.00	17.50

SURPLUS PERENNIALS

TRANSPLANTED

	Each	Per C
Aquilegia crimson star,-----	.08	
Centaurea dealbata,-----	.06	
Chrysanthemum, pink cushion,-----	.10	
Coreopsis:		
Single,-----	.05	
Double,-----	.07	
Daisy, double shasta,-----	.08	
Dicentra:		
Exima,-----	.08	
Spectabilis,-----	.18	
Festuca glauca,-----	.05	
Gallardia:		
Bergundy,-----	.06	
Goblin,-----	.06	
GYPSOPHILA Bristol Fairy,		
Pot grown,-----	.10	9.00
2 yr. transplants,-----	.20	15.00
Helianthus maximiliani,-----	.05	
Hemerocallis aurantiaca,-----	.06	
Iris, assorted varieties,-----	.04	
Linum perenne,-----	.06	
Mallow, pink,-----	.06	
Pachysandra terminalis, 2 in. pots,---	.06	
Poppies:	Per 10	Per C
Cavalier,-----	1.50	12.50
Glowing Embers,-----	1.50	12.50
Jean Mawson,-----	1.50	12.50
Joyce,-----	1.25	12.00
May Sadler,-----	1.25	12.00
Mrs. Ballego,-----	1.50	12.50
Mrs. Perry,-----	1.25	10.00
Perfection Pink,-----	1.50	12.50
Proserpine,-----	1.50	12.50
Trilby,-----	4.00	40.00
Sedum:	Each	Per C
Dwarf, assorted,-----	.05	
Spectabilis,-----	.04	
Teucrium chamaedrys,-----	.05	4.00
Thalictum,-----	.06	
Veronica:		
Incana,-----	.05	
True blue,-----	.06	
Vinca boles,-----	.07	
Vinca minor:		
12 to 15 leads,-----	.02 $\frac{1}{2}$	2.00
Transplants,-----	.04 $\frac{1}{2}$	4.00
Vinca minor rubra,-----	.10	
Yucca filamentosa,-----	.10	

BOXING CHARGE

New Boxes Paper Lined:	
24'' x 24'' x 6'-----	3.00
24'' x 24'' x 10'-----	3.50
24'' x 24'' x 12'-----	3.75
30'' x 30'' x 6'-----	3.25
30'' x 30'' x 10'-----	4.00
30'' x 30'' x 12'-----	4.50

Smaller boxes, bales and used boxes charged for at proportionate prices and at cost.